

FLOODLIGHT AREA

	EAN	l x w x h [mm]	W*	V _{AC}	Hz	lm*	lm/W
FL AREA V 16W ML 830 A48X85 BK	4099854427145	157x141x38	16/11 W	220-240V	50/60Hz	1850/1300 lm	118/116
FL AREA V 16W ML 840 A48X85 BK	4099854427169	157x141x38	16/11 W	220-240V	50/60Hz	2000/1400 lm	127/125
FL AREA V 32W ML 830 A48X85 BK	4099854427183	201x179x43	32/22 W	220-240V	50/60Hz	4200/3000 lm	136/131
FL AREA V 32W ML 840 A48X85 BK	4099854427206	201x179x43	32/22 W	220-240V	50/60Hz	4500/3250 lm	148/141
FL AREA V 50W ML 830 A48X85 BK	4099854427220	236x267x52	50/36 W	220-240V	50/60Hz	6500/4900 lm	136/130
FL AREA V 50W ML 840 A48X85 BK	4099854427305	236x267x52	50/36 W	220-240V	50/60Hz	7000/5250 lm	146/140
FL AREA V 67W ML 830 A48X85 BK	4099854427336	266x343x55	67/54 W	220-240V	50/60Hz	9300/7700 lm	143/139
FL AREA V 67W ML 840 A48X85 BK	4099854427381	266x343x55	67/54 W	220-240V	50/60Hz	10000/8250 lm	153/149
FL AREA V 100W ML 830 A48X85 BK	4099854427428	294x376x58	100/81 W	220-240V	50/60Hz	14000/11600 lm	143/140
FL AREA V 100W ML 840 A48X85 BK	4099854427459	294x376x58	100/81 W	220-240V	50/60Hz	15000/12500 lm	154/150
FL AREA V 133W ML 830 A48X85 BK	4099854427527	329x409x61	133/115 W	220-240V	50/60Hz	18600/16250 lm	141/140
FL AREA V 133W ML 840 A48X85 BK	4099854427558	329x409x61	133/115 W	220-240V	50/60Hz	20000/17500 lm	152/150
FL AREA V 160W ML 830 A48X85 BK	4099854720987	329x409x61	160/125 W	220-240V	50/60Hz	23400/18750 lm	146/150
FL AREA V 160W ML 840 A48X85 BK	4099854721007	329x409x61	160/125 W	220-240V	50/60Hz	25000/20000 lm	156/160

	EAN	K	IP	IK	∠	R _a	° (°C)	PF	⚖
FL AREA V 16W ML 830 A48X85 BK	4099854427145	3000	66	07	48°x85°	≥80	-30...+50	> 0.9	0.5 kg
FL AREA V 16W ML 840 A48X85 BK	4099854427169	4000	66	07	48°x85°	≥80	-30...+50	> 0.9	0.5 kg
FL AREA V 32W ML 830 A48X85 BK	4099854427183	3000	66	07	48°x85°	≥80	-30...+50	> 0.9	0.9 kg
FL AREA V 32W ML 840 A48X85 BK	4099854427206	4000	66	07	48°x85°	≥80	-30...+50	> 0.9	0.9 kg
FL AREA V 50W ML 830 A48X85 BK	4099854427220	3000	66	08	48°x85°	≥80	-30...+50	> 0.9	1.7 kg
FL AREA V 50W ML 840 A48X85 BK	4099854427305	4000	66	08	48°x85°	≥80	-30...+50	> 0.9	1.7 kg
FL AREA V 67W ML 830 A48X85 BK	4099854427336	3000	66	08	48°x85°	≥80	-30...+50	> 0.9	2.6 kg
FL AREA V 67W ML 840 A48X85 BK	4099854427381	4000	66	08	48°x85°	≥80	-30...+50	> 0.9	2.6 kg
FL AREA V 100W ML 830 A48X85 BK	4099854427428	3000	66	08	48°x85°	≥80	-30...+50	> 0.9	3.6 kg
FL AREA V 100W ML 840 A48X85 BK	4099854427459	4000	66	08	48°x85°	≥80	-30...+50	> 0.9	3.6 kg
FL AREA V 133W ML 830 A48X85 BK	4099854427527	3000	66	08	48°x85°	≥80	-30...+50	> 0.9	4.5 kg
FL AREA V 133W ML 840 A48X85 BK	4099854427558	4000	66	08	48°x85°	≥80	-30...+50	> 0.9	4.5 kg
FL AREA V 160W ML 830 A48X85 BK	4099854720987	3000	66	08	48°x85°	≥80	-30...+50	> 0.9	4.5 kg
FL AREA V 160W ML 840 A48X85 BK	4099854721007	4000	66	08	48°x85°	≥80	-30...+50	> 0.9	4.5 kg

FLOODLIGHT AREA

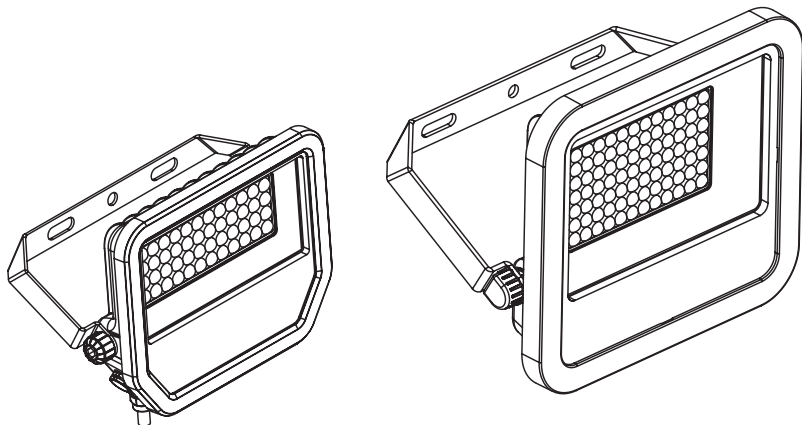

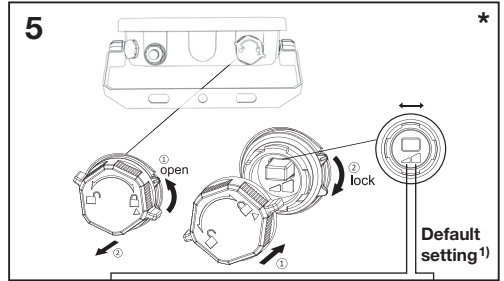
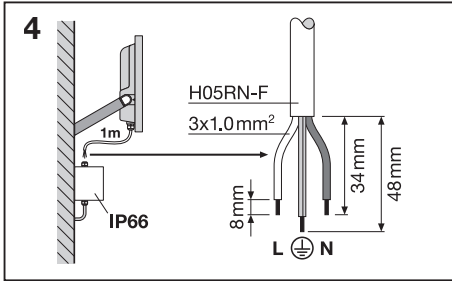
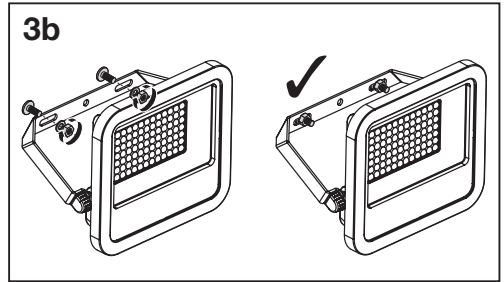
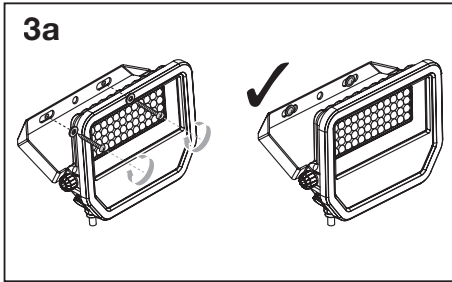
FL AREA V 16W ML 830 A48X85 BK	11 W/1300lm	16W/1850lm
FL AREA V 16W ML 840 A48X85 BK	11 W/1400lm	16W/2000lm
FL AREA V 32W ML 830 A48X85 BK	22W/3000lm	32W/4200lm
FL AREA V 32W ML 840 A48X85 BK	22W/3250lm	32W/4500lm
FL AREA V 50W ML 830 A48X85 BK	36W/4900lm	50W/6500lm
FL AREA V 50W ML 840 A48X85 BK	36W/5250lm	50W/7000lm
FL AREA V 67W ML 830 A48X85 BK	54W/7700lm	67W/9300lm
FL AREA V 67W ML 840 A48X85 BK	54W/8250lm	67W/10000lm
FL AREA V 100W ML 830 A48X85 BK	81W/11600lm	100W/14000lm
FL AREA V 100W ML 840 A48X85 BK	81W/12500lm	100W/15000lm
FL AREA V 133W ML 830 A48X85 BK	115W/16250lm	133W/18600lm
FL AREA V 133W ML 840 A48X85 BK	115W/17500lm	133W/20000lm
FL AREA V 160W ML 830 A48X85 BK	125W/18750lm	160W/23400lm
FL AREA V 160W ML 840 A48X85 BK	125W/20000lm	160W/25000lm

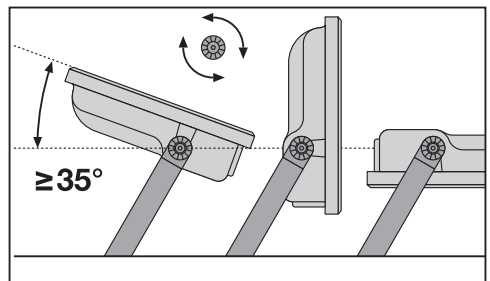
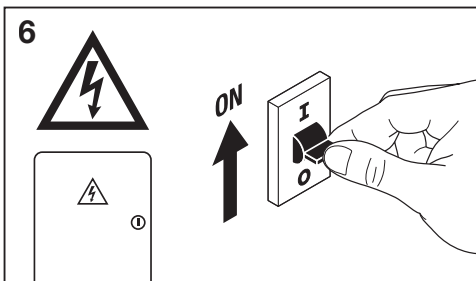

16-32W

50-160W

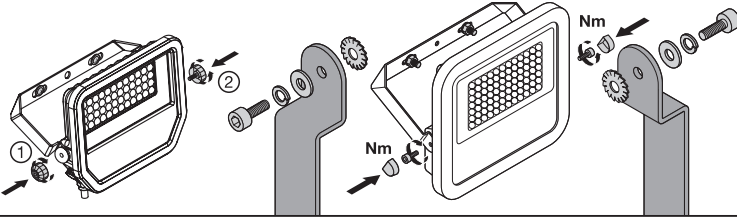

16W	2 Nm	100N
32W	3 Nm	100N
50W	3 Nm	100N
67W	9 Nm	100N
100W	9 Nm	100N
133W	20 Nm	100N
160W	20 Nm	100N

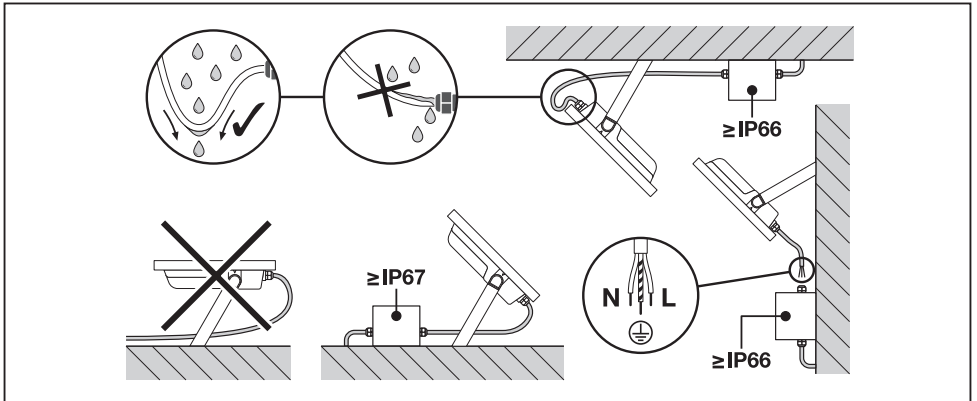
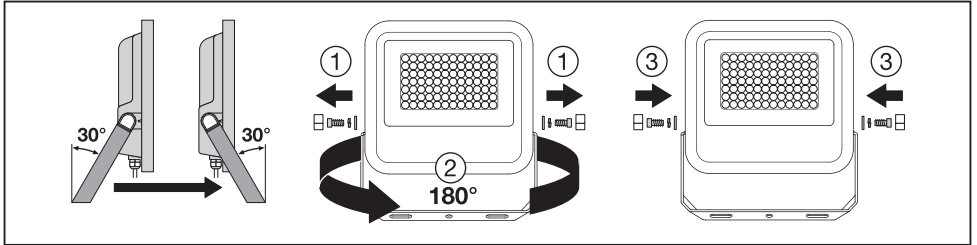

Ⓔ 1) Default setting Ⓔ 1) Standardeinstellung Ⓔ 1) Paramètres par défaut Ⓔ 1) Impostazioni predefinite Ⓔ 1) Configuración predeterminada Ⓔ 1) Configuração predefinida Ⓔ 1) Proepilegméni rýthmisi Ⓔ 1) Standaard instelling Ⓔ 1) Standardinställning Ⓔ 1) Oletusasetus Ⓔ 1) Standardinnstilling Ⓔ 1) Standardindstilling Ⓔ 1) Výchozí nastavení Ⓔ 1) Стандартная настройка Ⓔ 1) Alapértelmezett beállítás Ⓔ 1) Ustawienie domyślne Ⓔ 1) Predvolené nastavenie Ⓔ 1) Privzeta nastavitve Ⓔ 1) Varsayilan ayar Ⓔ 1) Zadane postavke Ⓔ 1) Setare implicite Ⓔ 1) Настройка по подразбиране Ⓔ 1) Vaikimisi seadistus Ⓔ 1) Numatytais nustatymas Ⓔ 1) Noklusētais iestatījums Ⓔ 1) Podrazumevano podešavanje Ⓔ 1) Стандартне налаштування Ⓔ 1) Әдепкі параметр

FR
 Cet appareil se recycle
 À DÉPOSER EN MAGASIN
 OU
 À DÉPOSER EN DÉCHÈTERIE
 RECYCLA Al Azul
 Points de collecte sur www.quefairedemesdechets.fr
 Privilégiez la réparation ou le don de votre appareil !

LEDVANCE SASU
 CQM, 5 rue d'Altorf
 67120 Molsheim France
www.ledvance.com
 © LEDVANCE Ltd, Sterling House,
 810 Mandarin Court, Warrington,
 Cheshire, WA1 1GG, United Kingdom

C10449057
 G11253344
 22.09.25